

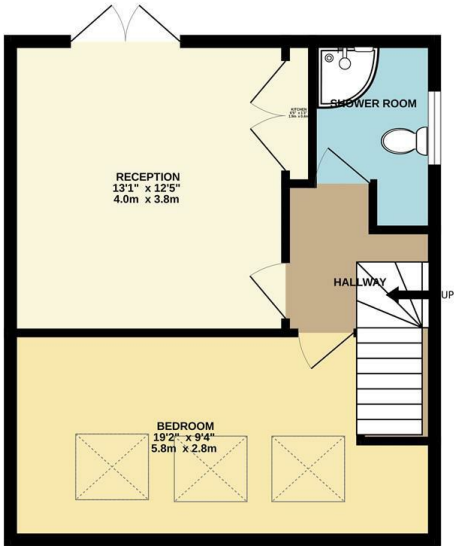

TOP FLOOR  
429 sq.ft. (39.8 sq.m.) approx.



TOTAL FLOOR AREA - 429 sq.ft. (39.8 sq.m.) approx.  
While every attempt has been made to ensure the accuracy of the figures contained herein, measurements of doors, windows, rooms and any other items are approximate and no responsibility is taken for any error, omission or misstatement. This plan is for guidance purposes only and should be used as such by the prospective purchaser. The services, systems and appliances shown here are not shown and no guarantee as to their operability or efficiency can be given.  
Made with Blueprints 2025

Council: Redbridge | Council Tax Band: New Build | Floor Area: sq ft

Energy Efficiency Rating		
	Current	Potential
Very energy efficient - lower running costs		
(92 plus) <b>A</b>		<b>77</b>
(81-91) <b>B</b>		
(69-80) <b>C</b>		<b>64</b>
(55-68) <b>D</b>		
(39-54) <b>E</b>		
(21-38) <b>F</b>		
(1-20) <b>G</b>		
Not energy efficient - higher running costs		
<b>England &amp; Wales</b>	EU Directive 2002/91/EC	



The Agent has not tested any apparatus ,equipment, fixtures and fittings or services and so cannot verify that they are in working order or fit for the purpose. A buyer is advised to obtain verification from their solicitor or surveyor.  
References to the tenure of a property are based on information supplied by the seller. The agent has not had the sight of the title documents. A buyer is advised to obtain verification from their solicitors.

**CHURCHILL**  
estates



**CHURCHILL**  
estates

St. Barnabas Road, Woodford Green, IG8 7DG  
£1,400 Per Month

Bedrooms: 1 | Reception Rooms: 1 | Bathrooms: 1



Request a Viewing: **0208 530 3333** Email: **southwoodford@churchill-estates.co.uk**





Available Now | Furnished | One bedroom top Floor Flat | Brand new Development | Kitchenette | Within Close Proximity to Woodford Central Line Station | New Luxury Shower Room

Churchill Estates are delighted to offer this one bedroom top floor flat in this newly converted development. Comprising of a good sized lounge equipped with kitchenette and Modern fitted Shower room Within Close proximity of Woodford Central Line Station. Available Now.

